

53° 16' 18.904" N,
09° 01' 21.761" W

53° 16' 18.908" N,
09° 00' 56.076" W

53° 16' 06.127" N,
09° 01' 21.754" W

53° 16' 06.131" N,
09° 00' 56.071" W

LEGEND

- Licence Area
- Maritime Area
- Trial Pit
- ETRS89 UTM29N Co-ordinates

NOTE:

Licence Area = 3,607 km²
NOTE: Where the licence area adjoins or abuts the land the High Water Mark as defined by the Chief Boundary Surveyor is the boundary of the licence area.

McMahon Design & Management Ltd.
 15 The Seapoint Building
 Clontarf Road Dublin 3

Date
 22/02/2024

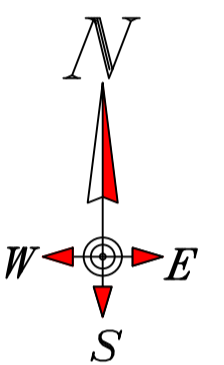

CLIENT



PROJECT

PISCES Telecoms Cable
 System, Marine Survey
 & Site Investigations

TITLE

Site Layout Map 1

Ref: LIC230024

REV	DATE	DESCRIPTION
1	22/02/2024	Application
0	05/10/2023	Draft

PROJECT NUMBER
 1317

DRAWING NUMBER
 1317-A-101

DRAWN BY
CHECKED BY
APPROVED BY

SCALE
 As Shown

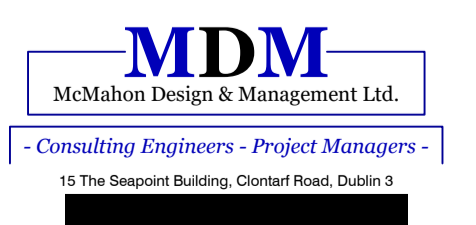

Site Layout Map 1: Landfall at Ballyloughane Strand in Galway Bay

Scale
 1:1750 @ A3

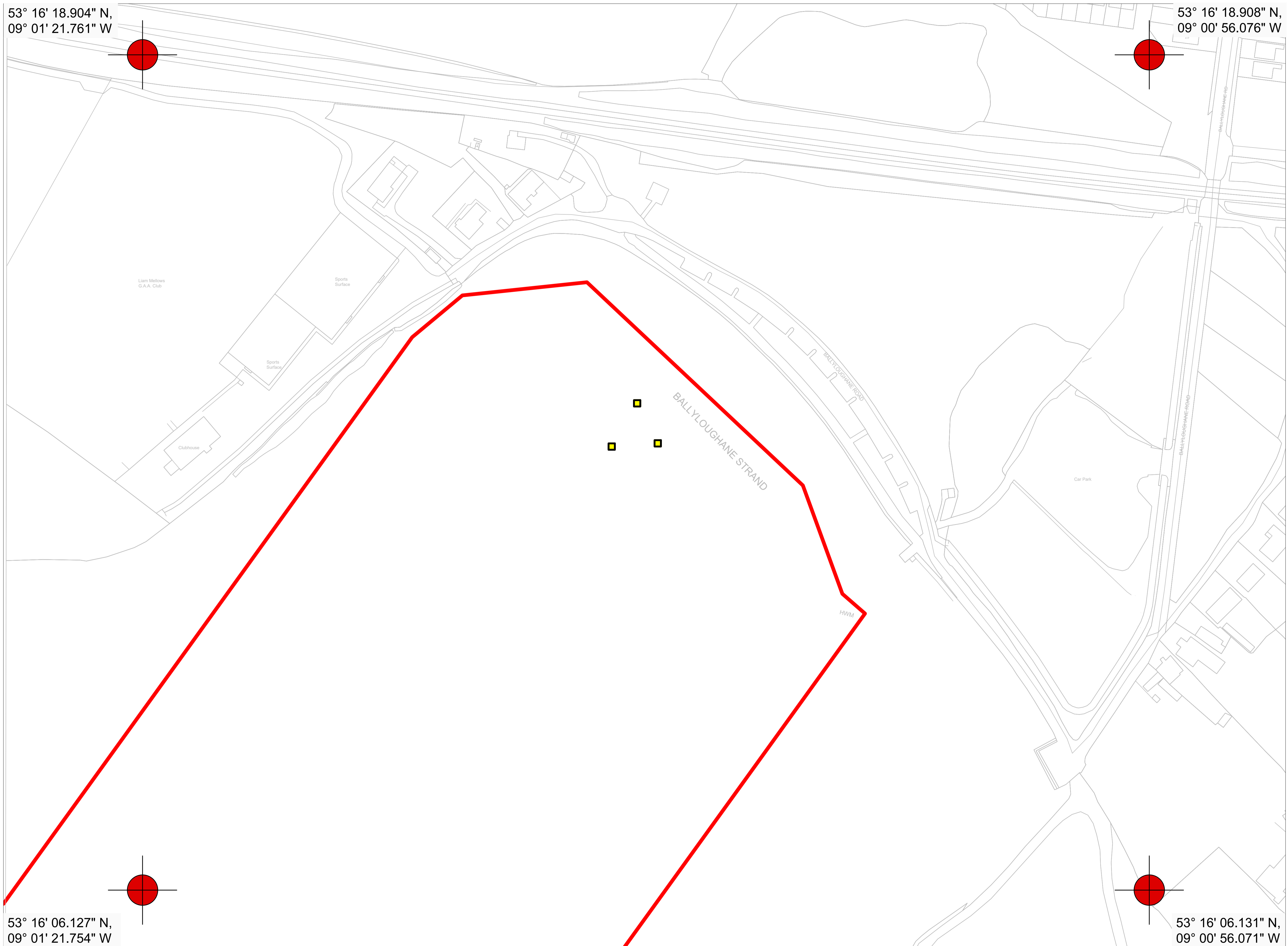

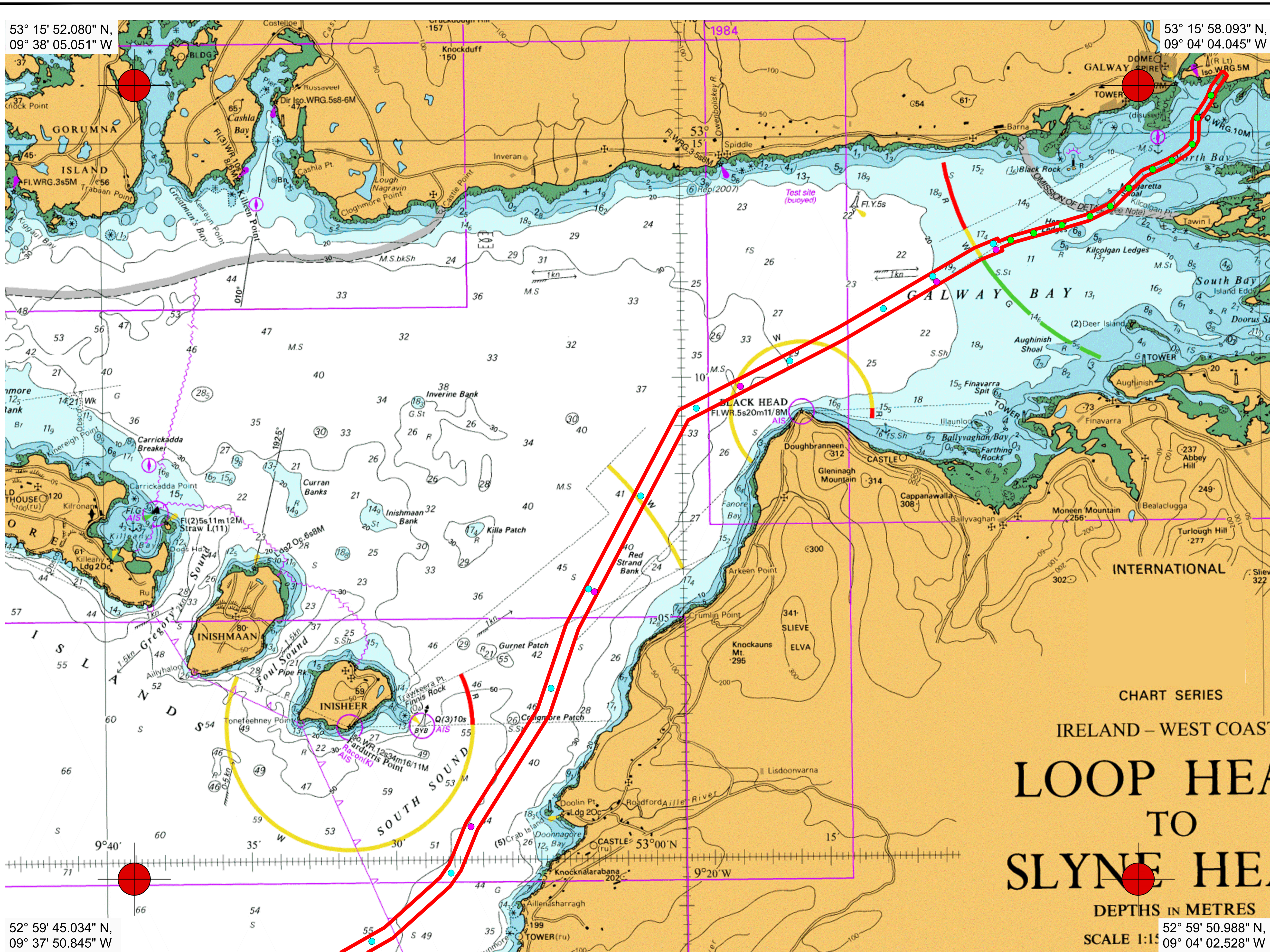

53° 15' 52.080" N,
09° 38' 05.051" W

53° 15' 58.093" N,
09° 04' 04.045" W

52° 59' 45.034" N,
09° 37' 50.845" W

52° 59' 50.988" N,
09° 04' 02.528" W

LEGEND

- █ Licence Area
- █ Maritime Area
- ETRS89 UTM29N Co-ordinates
- Gravity Core
- Grab Sample
- CPT

NOTE:
Licence Area = 3607 km2

NOTE: Where the licence area adjoins or abuts the land the High Water Mark as defined by the Chief Boundary Surveyor is the boundary of the licence area.

McMahon Design & Management Ltd.
15 The Seapoint Building
Clontarf Road Dublin 3

Date
22/02/2024

CLIENT

DEEPSEA
FIBRE NETWORKS LTD
Specialists in Sub-Sea Cable Systems

PROJECT
PISCES Telecoms Cable System, Marine Survey & Site Investigations

TITLE
Site Layout Map 2
Ref: LIC230024

REV	DATE	DESCRIPTION
1	24/01/2024	Application
0	05/10/2023	Draft

PROJECT NUMBER
1317

DRAWING NUMBER
1317-A-102

DRAWN BY
CHECKED BY
APPROVED BY

SCALE
As Shown

MDM
McMahon Design & Management Ltd.
Consulting Engineers - Project Managers -
15 The Seapoint Building, Clontarf Road, Dublin 3

Site Layout Map 2
Scale
1:150000 @ A3

CHART SERIES
IRELAND – WEST COAST
**LOOP HEAD
TO
SLYNE HEAD**
DEPTHS IN METRES
SCALE 1:150000

53° 03' 34.205" N,
10° 18' 36.529" W

53° 03' 55.789" N,
09° 32' 17.724" W

52° 40' 16.665" N,
10° 17' 54.610" W

52° 40' 37.949" N,
09° 32' 00.497" W

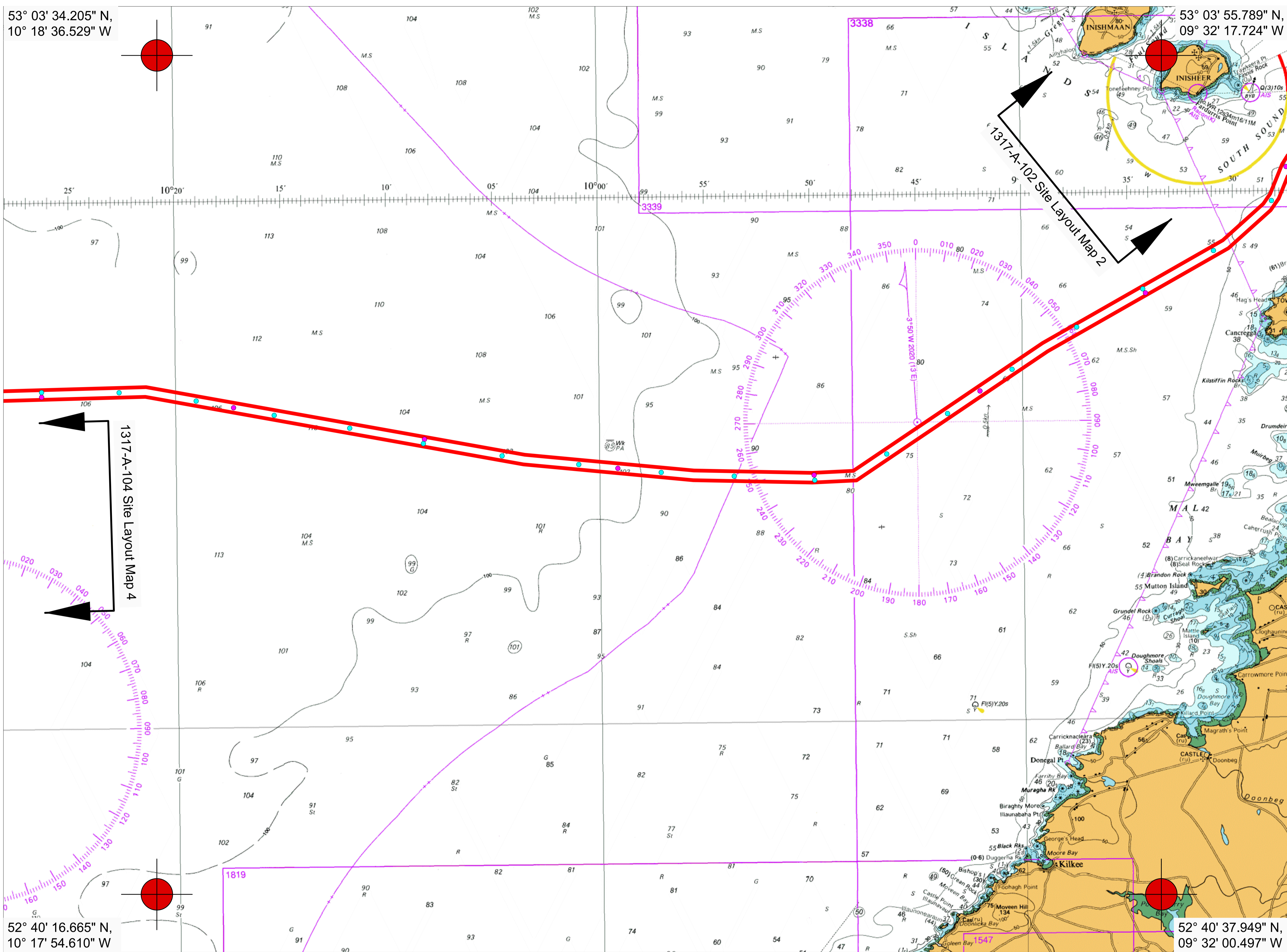

LEGEND

- █ Licence Area
- █ Maritime Area
- ETRS89 UTM29N Co-ordinates
- Gravity Core
- Grab Sample
- CPT

NOTE:
Licence Area = 3607 km2
NOTE: Where the licence area adjoins or abuts the land the High Water Mark as defined by the Chief Boundary Surveyor is the boundary of the licence area.

CLIENT
vicivanon Design & Management Ltd.
15 The Seapoint Building
Clontarf Road Dublin 3

Date
22/02/2024

CLIENT

PROJECT
PISCES Telecoms Cable System, Marine Survey & Site Investigations

TITLE
Site Layout Map 3
Ref: LIC230024

REV	DATE	DESCRIPTION
1	22/02/2024	Application
0	05/10/2023	Draft

PROJECT NUMBER
1317

DRAWING NUMBER
1317-A-103

DRAWN BY
CHECKED BY
APPROVED BY

SCALE
As Shown

Site Layout Map 3
Scale
1:150000 @ A3

MDM
McMahon Design & Management Ltd.
- Consulting Engineers - Project Managers -
15 The Seapoint Building, Clontarf Road, Dublin 3

52° 54' 38.105" N,
11° 29' 28.024" W

52° 54' 40.380" N,
10° 26' 52.559" W

52° 23' 13.135" N,
11° 27' 41.476" W

52° 24' 14.248" N,
10° 25' 50.579" W

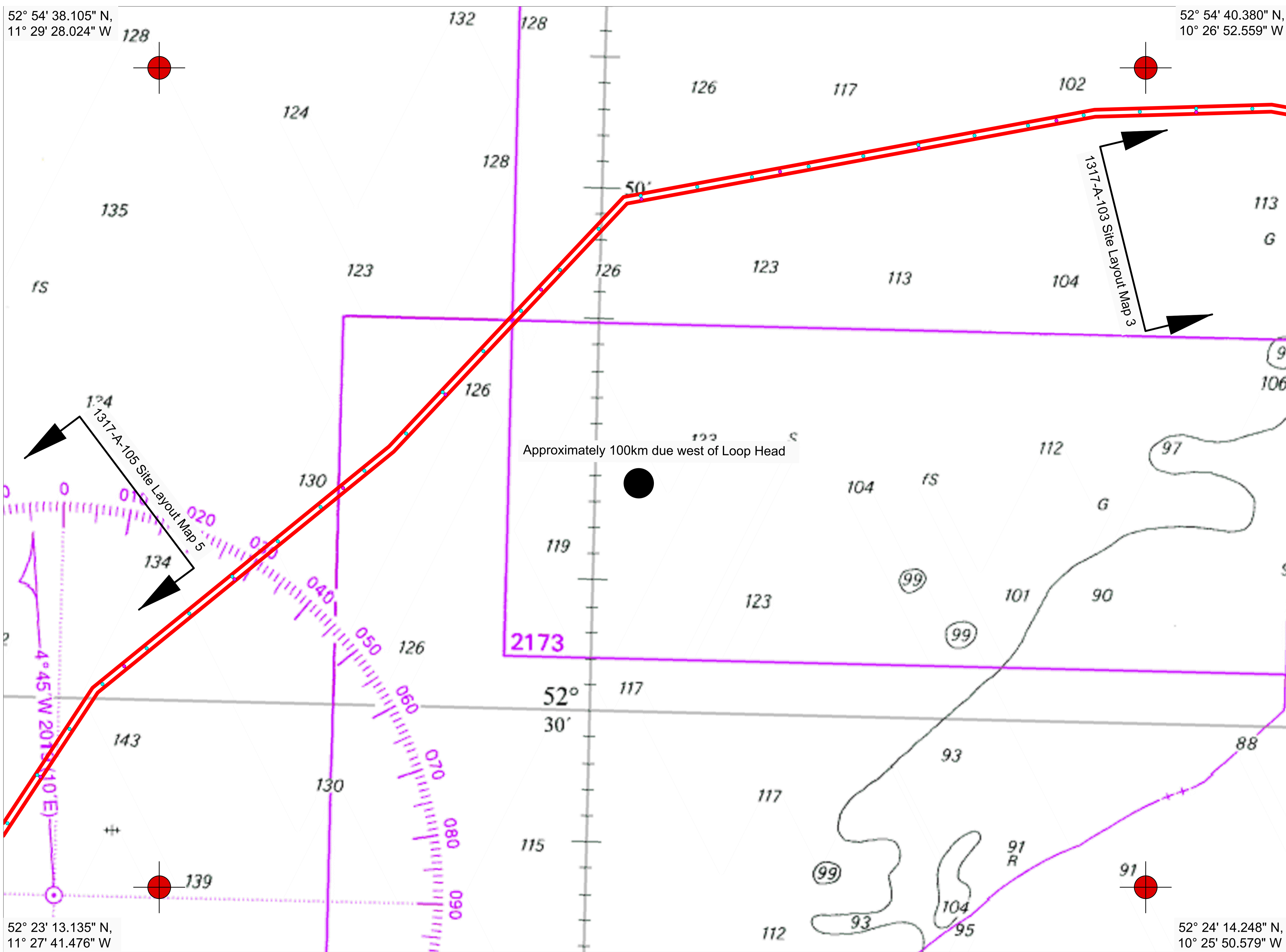

LEGEND

- █ Licence Area
- █ Maritime Area
- ETRS89 UTM29N Co-ordinates
- Gravity Core
- Grab Sample
- CPT

NOTE:
Licence Area = 3607 km2

NOTE: Where the licence area adjoins or abuts the land the High Water Mark as defined by the Chief Boundary Surveyor is the boundary of the licence area.

McMahon Design & Management Ltd.
15 The Seapoint Building
Clontarf Road Dublin 3

Date
22/02/2024

CLIENT

DEEPSEA
FIBRE NETWORKS LTD
Specialists in Sub-Sea Cable Systems

PROJECT
PISCES Telecoms Cable System, Marine Survey & Site Investigations

TITLE
Site Layout Map 4
Ref: LIC230024

REV	DATE	DESCRIPTION
1	22/02/2024	Application
0	05/10/2023	Draft

PROJECT NUMBER
1317

DRAWING NUMBER
1317-A-104

DRAWN BY
CHECKED BY
APPROVED BY

SCALE
As Shown

MDM
McMahon Design & Management Ltd.
- Consulting Engineers - Project Managers -
15 The Seapoint Building, Clontarf Road, Dublin 3

Site Layout Map 4
Scale
1:150000 @ A3

52° 21' 00.282" N,
12° 59' 29.996" W

52° 23' 47.220" N,
11° 13' 56.177" W

51° 50' 16.287" N,
12° 44' 42.261" W

51° 52' 06.536" N,
11° 36' 46.517" W

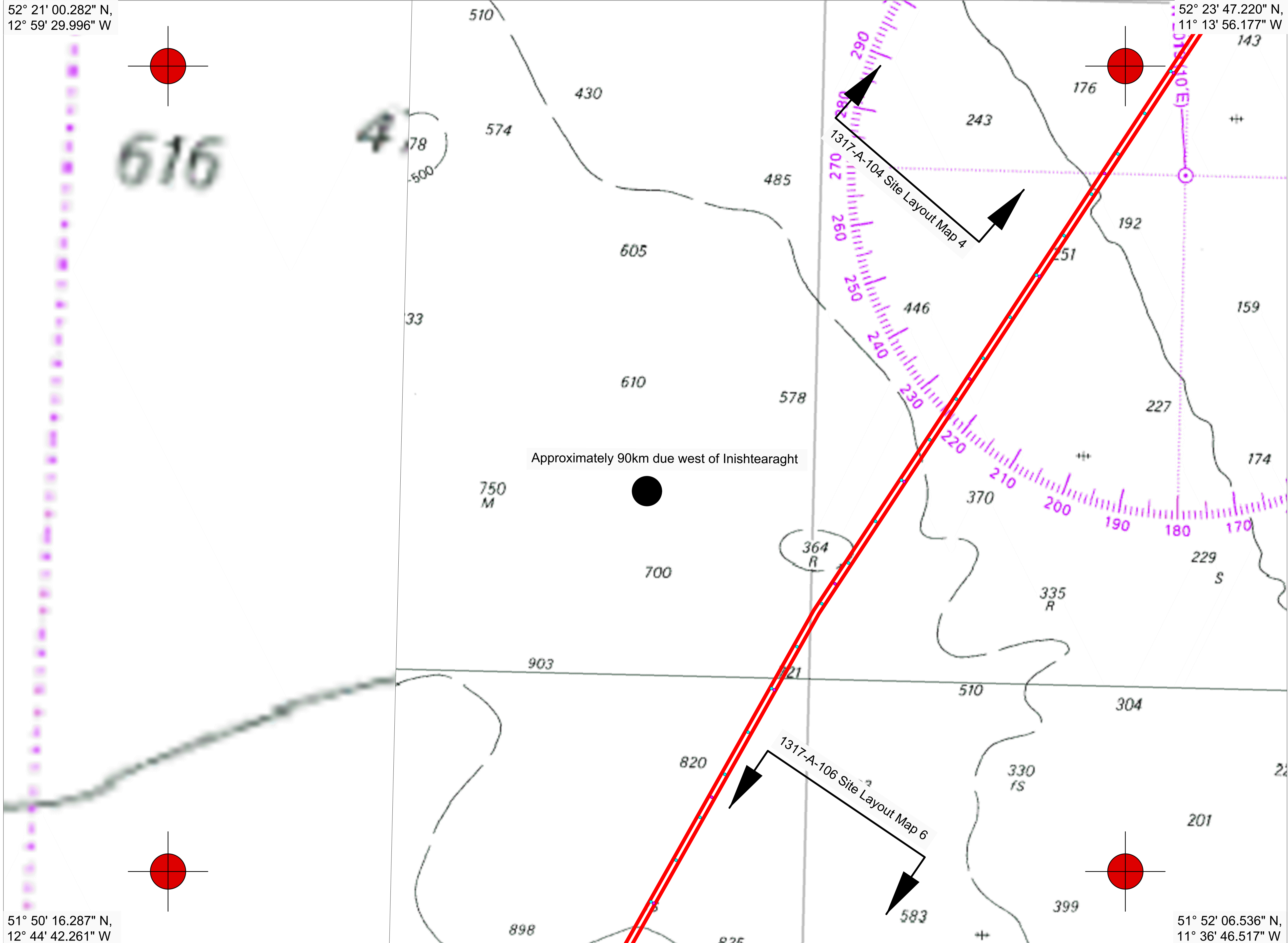

- LEGEND**
- Licence Area
 - Maritime Area
 - ETRS89 UTM29N Co-ordinates
 - Gravity Core
 - Grab Sample
 - CPT

NOTE:
Licence Area = 3,607 km²
Where the licence area adjoins or abuts the land the High Water Mark as defined by the Chief Boundary Surveyor is the boundary of the licence area.
No further geotechnical site investigations beyond 1,500m water depth.

McMahon Design & Management Ltd.
15 The Seapoint Building
Clontarf Road Dublin 3
Date 22/02/2024

CLIENT

PROJECT
PISCES Telecoms Cable System, Marine Survey & Site Investigations

TITLE
Site Layout Map 5
Ref: LIC230024

REV	DATE	DESCRIPTION
1	22/02/2024	Application
0	05/10/2023	Draft

PROJECT NUMBER
1317

DRAWING NUMBER
1317-A-105

DRAWN BY
CHECKED BY
APPROVED BY

SCALE
As Shown

Site Layout Map 5
Scale
1:150000 @ A3

MDM
McMahon Design & Management Ltd.
- Consulting Engineers - Project Managers -
15 The Seapoint Building, Clontarf Road, Dublin 3

51° 57' 00.383" N,
12° 51' 11.501" W

51° 58' 43.787" N,
11° 50' 39.466" W

51° 26' 10.498" N,
12° 48' 35.072" W

51° 27' 52.023" N,
11° 48' 43.838" W

LEGEND

 Licence Area

 Maritime Area

 ETRS89 UTM29N Co-ordinates

 Gravity Core

 Grab Sample

 CPT

NOTE:

Licence Area = 3,607 km²

No further geotechnical site investigations beyond 1,500m water depth.

Where the licence area adjoins or abuts the land the High Water Mark as defined by the Chief Boundary Surveyor is the boundary of the licence area.

McMahon Design & Management Ltd.
15 The Seapoint Building
Clontarf Road Dublin 3

Date
22/02/2024

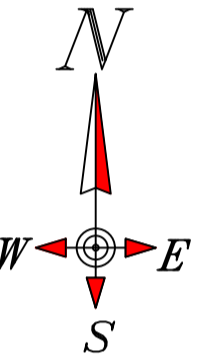

CLIENT



PROJECT

PISCES Telecoms Cable System, Marine Survey & Site Investigations

TITLE



Site Layout Map 6

Ref: LIC230024

REV	DATE	DESCRIPTION
1	22/02/2024	Application
0	05/10/2023	Draft

PROJECT NUMBER
1317

DRAWING NUMBER
1317-A-106

DRAWN BY  **SCALE**
CHECKED BY  **As Shown**
APPROVED BY 



Approximately 140km due west of Bull Rock Lighthouse

Note: No further Geotechnical Site Investigations beyond 1500m water depth.

Site Layout Map 6

Scale
1:150000 @ A3

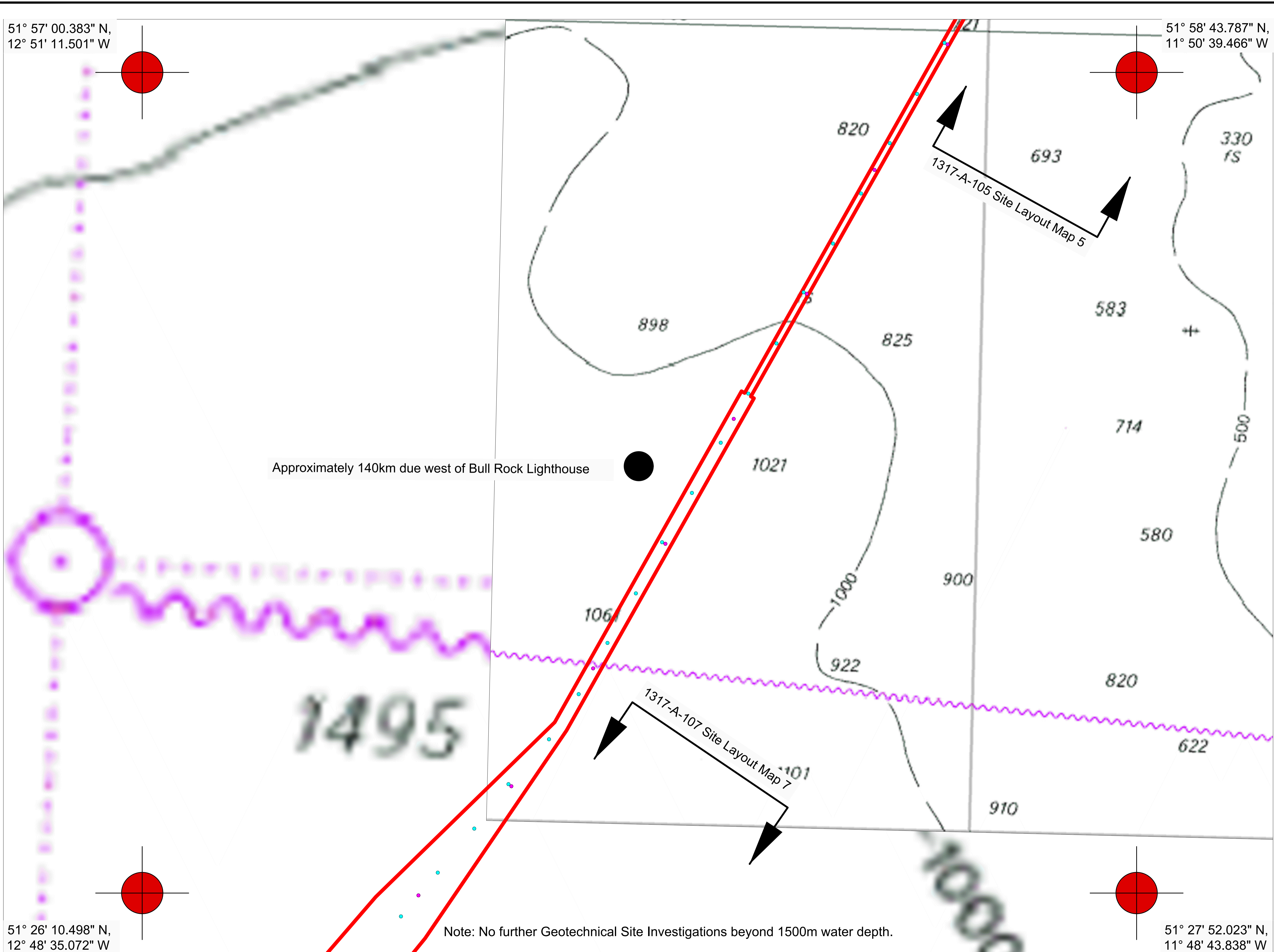

Note: No further Geotechnical Site Investigations beyond 1500m water depth.

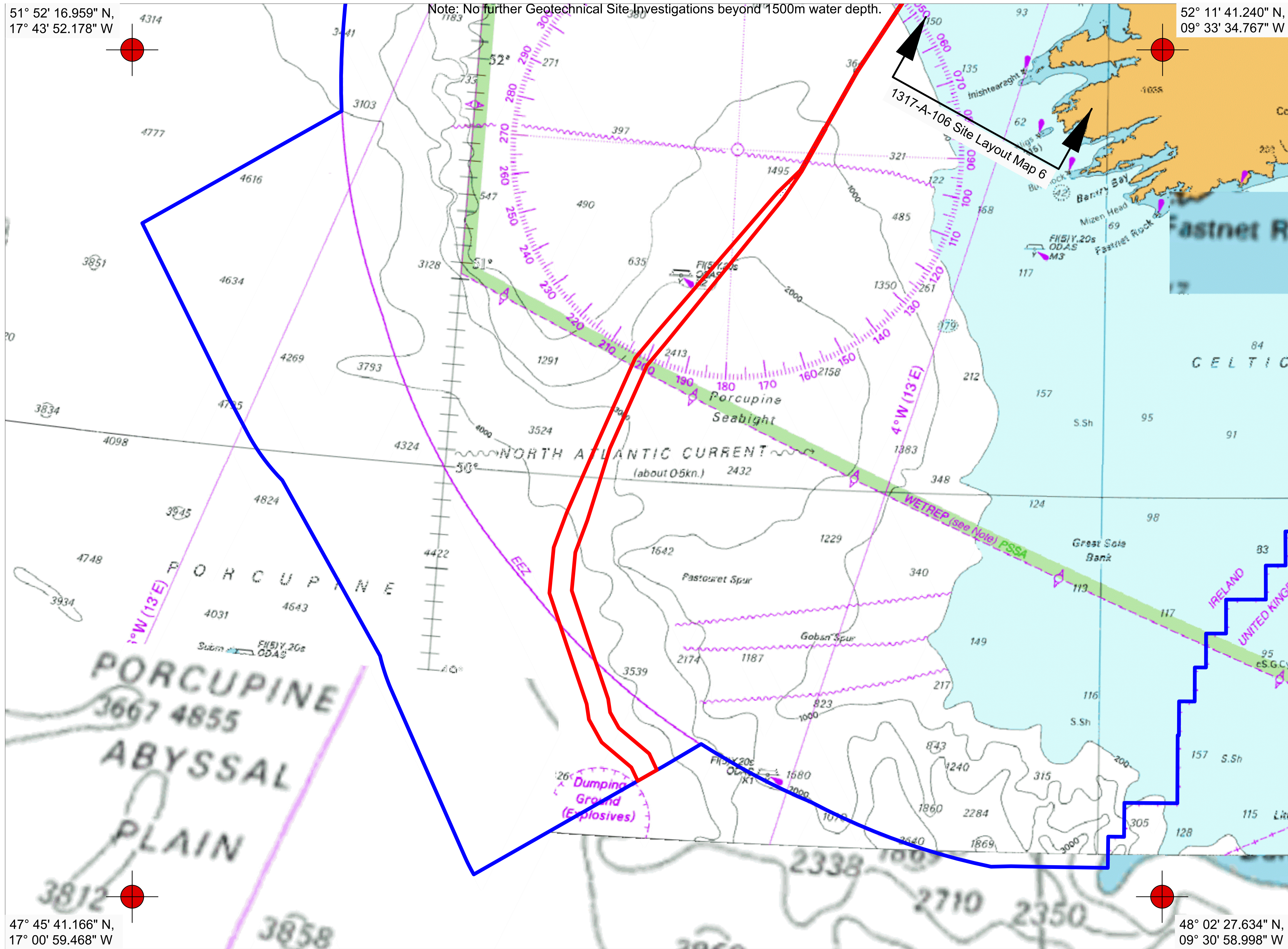

51° 52' 16.959" N,
17° 43' 52.178" W

52° 11' 41.240" N,
09° 33' 34.767" W

47° 45' 41.166" N,
17° 00' 59.468" W

48° 02' 27.634" N,
09° 30' 58.998" W

LEGEND

- █ Licence Area
- █ Maritime Area
- ETRS89 UTM29N Co-ordinates
- Gravity Core
- Grab Sample
- CPT

NOTE:
Licence Area = 3,607 km²

Where the licence area adjoins or abuts the land the High Water Mark as defined by the Chief Boundary Surveyor is the boundary of the licence area.

No further geotechnical site investigations beyond 1,500m water depth.

McMahon Design & Management Ltd.
15 The Seapoint Building
Clontarf Road Dublin 3

Date: 22/02/2024

CLIENT

DEEPSEA
FIBRE NETWORKS LTD
Specialists in Sub-Sea Cable Systems

PROJECT

PISCES Telecoms Cable System, Marine Survey & Site Investigations

TITLE

Site Layout Map 7
Ref: LIC230024

REV	DATE	DESCRIPTION
1	22/02/2024	Application
0	05/10/2023	Draft

PROJECT NUMBER

1317

DRAWING NUMBER

1317-A-107

DRAWN BY [Redacted] **SCALE** As Shown

CHECKED BY [Redacted]

APPROVED BY [Redacted]

Site Layout Map 7
Scale
1:150000 @ A3

MDM
McMahon Design & Management Ltd.
- Consulting Engineers - Project Managers -
15 The Seapoint Building, Clontarf Road, Dublin 3