

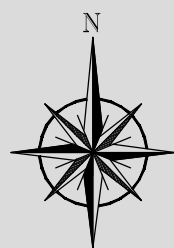

E632498
N649140



E730645
N649140

CAHORE POINT

AREA E, 2381 ha

AREA D, 11860 ha

WEXFORD

ROSSLARE

AREA B, 14201 ha

AREA C, 4992 ha

WATERFORD

DUNMORE EAST

AREA A, 16833 ha

ATLANTIC OCEAN
An tAigéan Atlantach

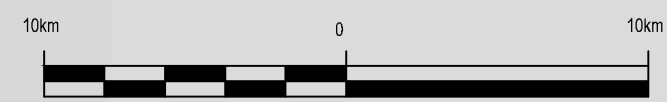

SCALE 1 : 250,000

E632498
N588389

E730645
N588389

APPROVED BY:
**Project Engineer,
for NICHOLAS O'DWYER LTD.**

LEGEND

- MARITIME AREA USAGE LICENCE AREA
- ITM GRID COORDINATE INTERSECT
- HIGH WATER MARK (HWM)

GEODETIC PARAMETERS :
Datum : IRENET95
Projection : TRANSVERSE MERCATOR
Ellipsoide : GRS 1980
Prime Meridian : GREENWICH
Unit : METER
ESPG : 2157

PROJECT TITLE
UISCE ÉIREANN ADCP SURVEYS

REV	DATE	DESCRIPTION	D	C	A
2	24.10.24	LICENCE APP. UPDATE : CHANGE TO AREA J / VMADCP14	DS	SA	CD
1	18.06.24	HWM & CO-ORDS ADDED	AM	SA	CD

NICHOLAS O'DWYER
Unit: E6, Mulgrave Office Park,
Mulgrave Avenue, Dublin 14
T +353 1 296 9000
F +353 1 296 9001
E dublin@odwyer.com
W www.odwyer.com

Uisce Éireann
Uisce ÉIREANN
Céiréil
2622 Talbot Street,
Dublin 1
T: 1890 276 276 Web: www.uisce.ie

LICENCE MAP
AREA A TO E
REF : MUL240026

COPYRIGHT RESERVED - THIS DRAWING IS NOT TO BE USED FOR A PURPOSE OTHER THAN THAT FOR WHICH IT HAS BEEN ISSUED BY NICHOLAS O'DWYER LTD. NOR IS IT TO BE COPIED OR REPRODUCED IN ANY MANNER WITHOUT WRITTEN CONSENT.

SCALE	DATE	DATE	DATE
1 : 250,000	22.04.2024	22.04.2024	22.04.2024
DRAWING NO.	REV		
20952-FL-EC-101	2		