



Legend

- High Water Mark (HWM)
- MAC Areas
- Landownership Boundary

Drawn by: [Redacted] GIS

Data source: Tailte Eireann, CBS, MARA

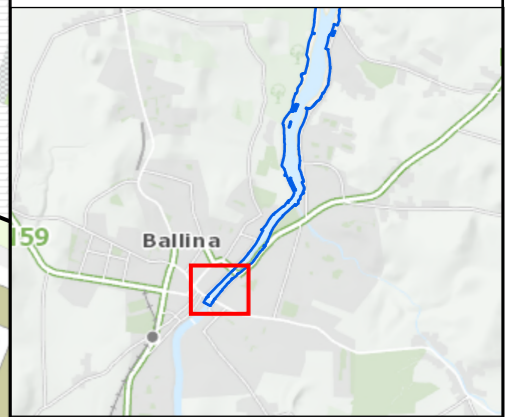

Ballina FRS

Title

MAC Map 1

RPS West Pier
 Business Campus, T +353 (0) 1 4882900
 Dun Laoghaire, E ireland@rpsgroup.com
 Co Dublin, Ireland. W rpsgroup.com/ireland

Issue Details

File Identifier: MGW0290-RPS-EI-XX-D-EN-0300		
Status: S0	Rev: P05	Model File Identifier:
Drawn: [Redacted]	Date: 09/10/2024	
Checked: [Redacted]	Scale: 1:1,500 @A3	
Approved: [Redacted]	Projection: ITM	

NOTE:

- This drawing is the property of RPS Group Ltd. It is a confidential document and must not be copied, used, or its contents divulged without prior written consent.
- Ordnance Survey Ireland Licence CYAL50319610 © Ordnance Survey Ireland/Government of Ireland.





Legend

- High Water Mark (HWM)
- MAC Areas
- Landownership Boundary

Drawn by: [Redacted] GIS

Data source: Tailte Eireann, CBS, MARA

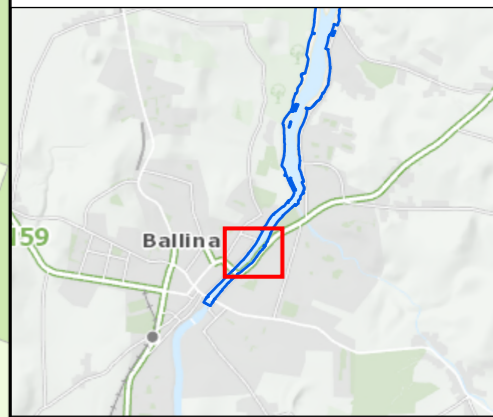

Ballina FRS

Title

MAC Map 2

RPS West Pier
 Business Campus, T +353 (0) 1 4882900
 Dun Laoghaire, E ireland@rpsgroup.com
 Co Dublin, Ireland. W rpsgroup.com/ireland

Issue Details

File Identifier:
 MGW0290-RPS-EI-XX-D-EN-0300

Status:	Rev:	Model File Identifier:
S0	P05	

Drawn: [Redacted]	Date: 09/10/2024
---	------------------

Checked: [Redacted]	Scale: 1:1,500 @A3
---	--------------------

Approved: [Redacted]	Projection: ITM
--	-----------------

NOTE:

- This drawing is the property of RPS Group Ltd. It is a confidential document and must not be copied, used, or its contents divulged without prior written consent.
- Ordnance Survey Ireland Licence CYAL50319610 © Ordnance Survey Ireland/Government of Ireland.

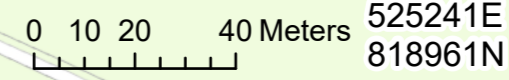

524736E, 819383N (top left) | 525241E, 819383N (top right) | 524736E, 818961N (bottom left) | 525241E, 818961N (bottom right)