

Upper left corner  
701846.693979134;  
787675.4017608672

Upper right corner  
741710.4754926722;  
787675.4017608672

Area, 15959 ha

**SOURCES**

a	2012-2013	British Government Surveys	Full sea floor coverage
b	2004	British Government Surveys	Partial sea floor coverage
c	1972-1983	British Government Surveys	1:50 000
d	1953-1964	British Government Surveys	1:10 560-1:25 000
e	1835-1907	British Government Surveys	1:5267-1:91 200 (leadline)
f	2011-2013	Irish Government Surveys	Full sea floor coverage
g	2003-2012	Irish Government Surveys	Partial sea floor coverage
h	2006	Commercial Surveys	Partial sea floor coverage
i	1964-1998	Commercial Surveys	Malahide Marina
j	2001	Commercial Surveys	Drogheda Port Company

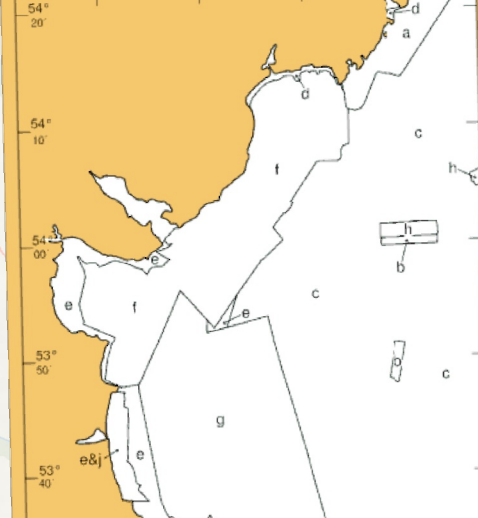

Lower left corner  
701846.693979134;  
753407.5047064096

Bottom right corner  
741710.4754926722;  
753407.5047064096

**Legend**

- ▭ Maritime Usage Licence Area
- High Water Mark (CBS, 2024)

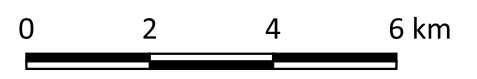

**Notes:**  
1. Where the licence area adjoins or abuts the land the High Water Mark as defined by the Chief Boundary Surveyor is the boundary of the licence area.

Prepared by:  
Gavin & Doherty Geosolutions

**GDG**  
GAVIN & DOHERTY  
GEOSOLUTIONS

Gavin & Doherty Geosolutions  
Unit A2, Nutgrove Office Park  
Rathfarnham, Dublin 14, D14 X627  
T: +353 1 207 1000  
info@gdgeo.com

**Geodetic Parameters:**  
Datum: IRENET95  
Projection: Transverse Mercator  
Ellipsoid: GRS 1980  
Prime meridian: Greenwich  
Unit: metre  
EPSG: 2157



**Maritime Usage Licence Map**

Revision	Date	Remarks	Drawn	Checked	Approved
00	28/06/2024	First Issue			

Scale 1:40000	Plot Size A3	Datum IRENET95	Projection TM
------------------	-----------------	-------------------	------------------

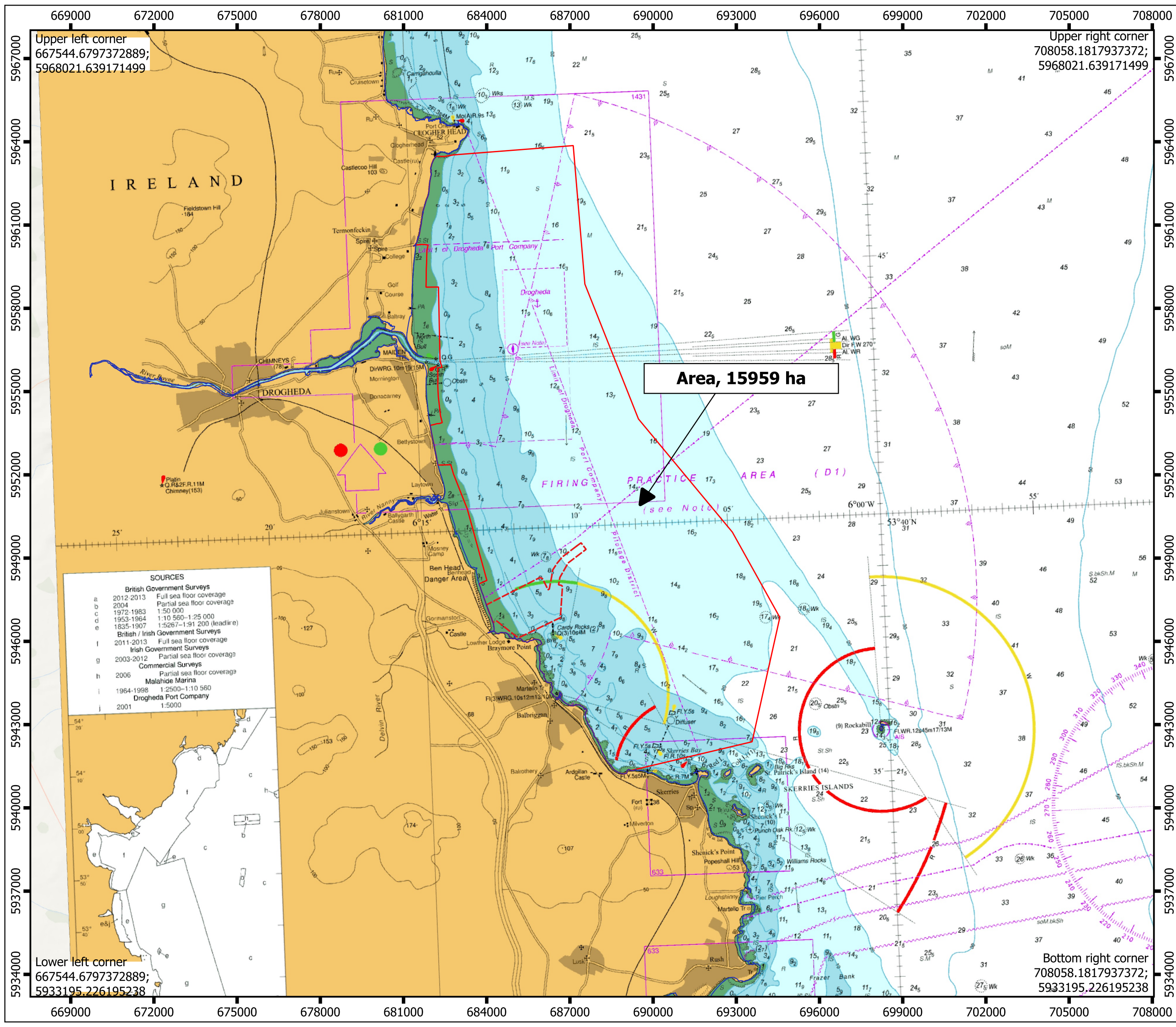

Upper left corner  
667544.6797372889;  
5968021.639171499

Upper right corner  
708058.1817937372;  
5968021.639171499

Area, 15959 ha

**SOURCES**

a	2012-2013	Full sea floor coverage
b	2004	Partial sea floor coverage
c	1972-1983	1:50 000
d	1953-1964	1:10 560-1:25 000
e	1835-1907	1:5267-1:91 200 (leadline)
f	2011-2013	Full sea floor coverage
g	2003-2012	Partial sea floor coverage
h	2006	Partial sea floor coverage
i	1964-1998	1:2500-1:10 560
j	2001	1:5000

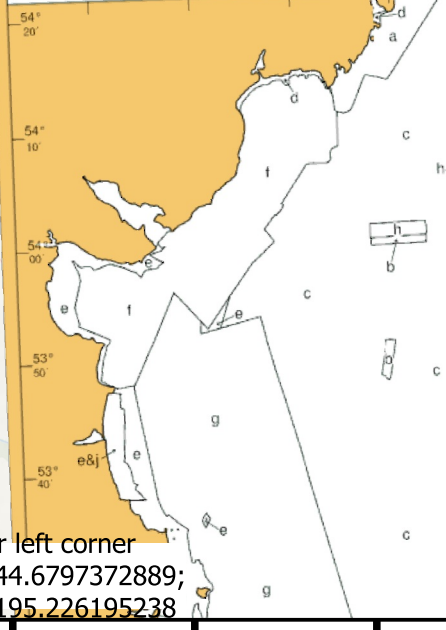

Lower left corner  
667544.6797372889;  
5933195.226195238

Bottom right corner  
708058.1817937372;  
5933195.226195238

**Legend**

- Maritime Usage Licence Area
- High Water Mark (CBS, 2024)

0 2 4 6 km

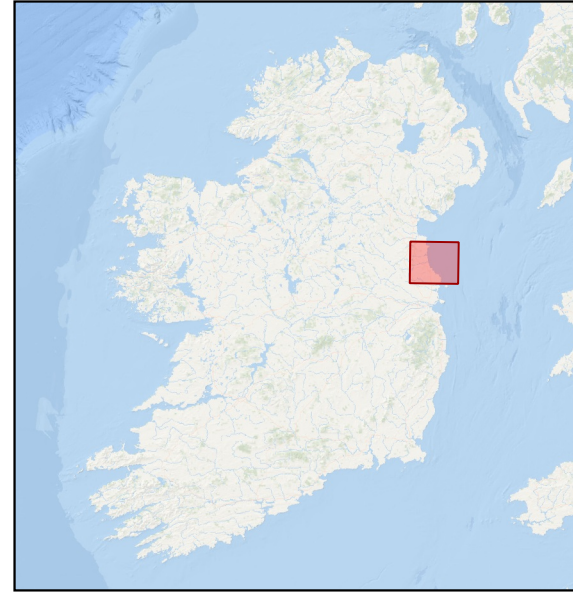

**Notes:**  
1. Where the licence area adjoins or abuts the land the High Water Mark as defined by the Chief Boundary Surveyor is the boundary of the licence area.

Prepared by:  
Gavin & Doherty Geosolutions

**GDG**  
GAVIN & DOHERTY  
GEOSOLUTIONS

Gavin & Doherty Geosolutions  
Unit A2, Nutgrove Office Park  
Rathfarnham, Dublin 14, D14 X627  
T: +353 1 207 1000  
info@gdgeo.com

**Geodetic Parameters:**  
Datum: ETRS89/UTM zone 29N  
Projection: Transverse Mercator  
Ellipsoid: GRS 1980  
Prime meridian: Greenwich  
Unit: metre  
EPSG: 25829



**Maritime Usage Licence Map**

Revision	Date	Remarks	Drawn	Checked	Approved
00	28/06/2024	First Issue			

Scale 1:40000	Plot Size A3	Datum IRENET95	Projection TM
------------------	-----------------	-------------------	------------------