



Dublin Array Offshore Wind Farm Supporting Information Report- Annex B

Drawings

Date: September 2021

Revision: 1

CONTENTS

1. FS007188 Foreshore Licence Area Map
2. Geophysical Survey Boundary
3. Indicative Geotechnical Sampling Locations
4. Shanganagh Nearshore Geotechnical Sampling Locations
5. Poolbeg Nearshore Geotechnical Sampling Locations
6. Ecological Monitoring Area
7. Wind, Wave and Current Monitoring Locations

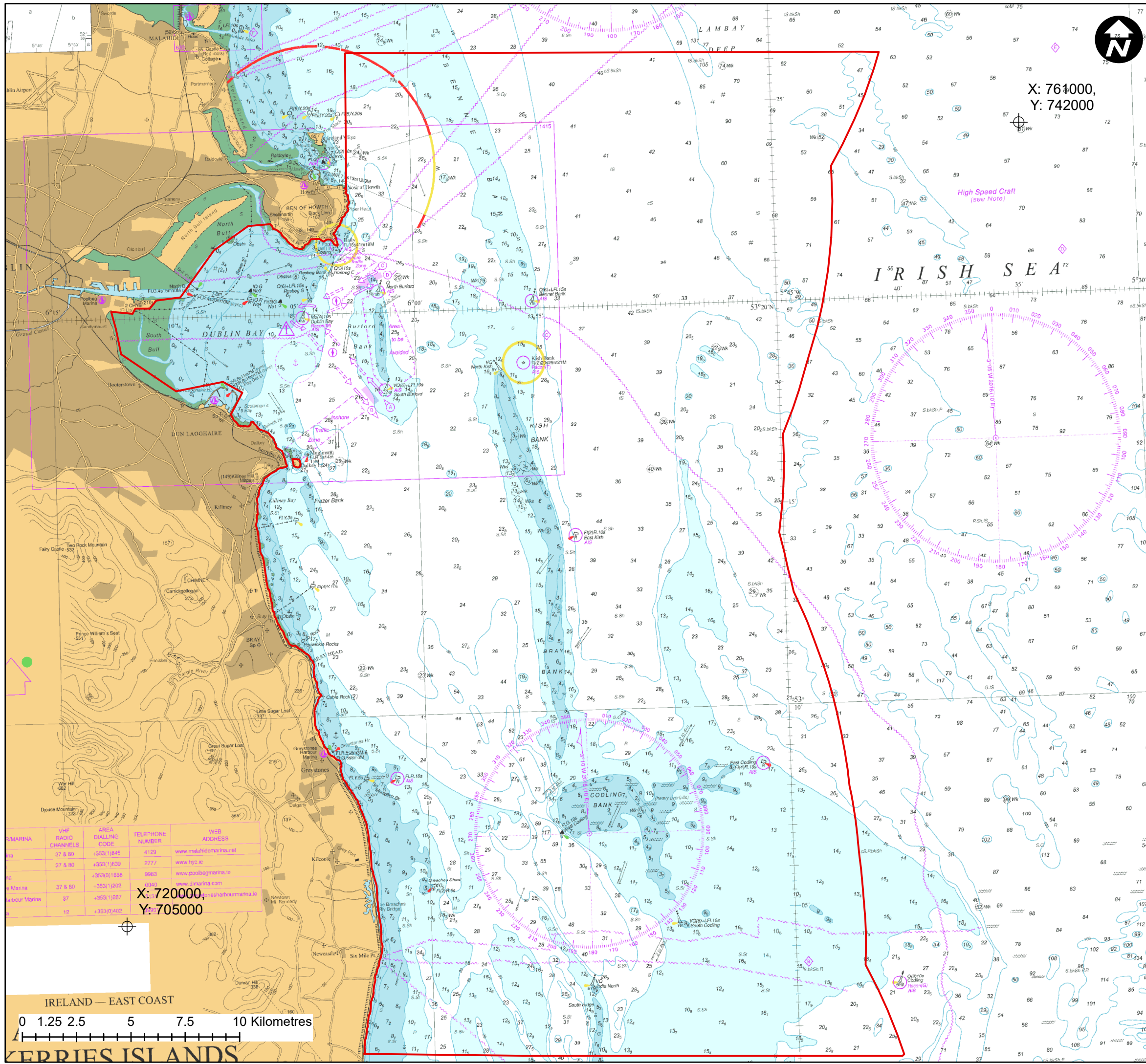

X: 764000,
Y: 742000

Foreshore Licence Map 1

Project:
FORESHORE LICENCE FOR SITE INVESTIGATION
AND ENVIRONMENTAL MONITORING
DUBLIN ARRAY WINDFARM

Scale:
1:170,000 @A3

NOTES:
1. Features in this map are referenced to Irish Transverse Mercator
2. Co-ordinates are not listed on this document. A full list of co-ordinates will be provided in the supplementary material
Image (C) Crown Copyright, 2013. All Rights reserved.
Licence no. EMS-EK001-4200056644-K5-112.
Not to be used for navigation.

RWE accepts no liability for any use of this document other than for the purposes for which it was prepared and provided. If received electronically it is the recipients responsibility to print to correct scale. Not to be used for navigation

| | | |
|--|------------|----------|
| Checked By: | Date: | Revision |
| [Redacted] | 30/09/2021 | 7 |
| Project Engineer: | Signed: | |
| [Redacted] M. Sci, B.Sci Trigonon Bldg, Whitehill Way, Swindon SN5 6PB, UK | [Redacted] | |

Area A, Foreshore Licence Boundary,
112,986.34ha

| MARINA | VHF RADIO CHANNELS | AREA DIALING CODE | TELEPHONE NUMBER | WEB ADDRESS |
|------------------|--------------------|-------------------|------------------|------------------------|
| Malahide Marina | 37 & 80 | +353(1)645 | 4129 | www.malahidemarina.ie |
| Harbour Marina | 37 & 80 | +353(1)939 | 2777 | www.hyc.ie |
| Blackrock Marina | 37 & 80 | +353(3)1698 | 9963 | www.poodbegmarina.ie |
| Blackrock Marina | 37 & 80 | +353(1)902 | 0942 | www.dimarina.com |
| Blackrock Marina | 37 | +353(1)287 | | www.blackrockmarina.ie |
| Blackrock Marina | 19 | +353(0)462 | | |

X: 720000,
Y: 705000

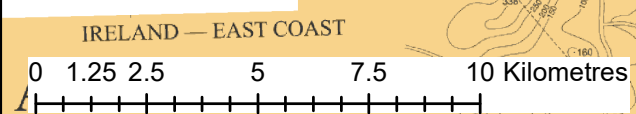

IRELAND — EAST COAST



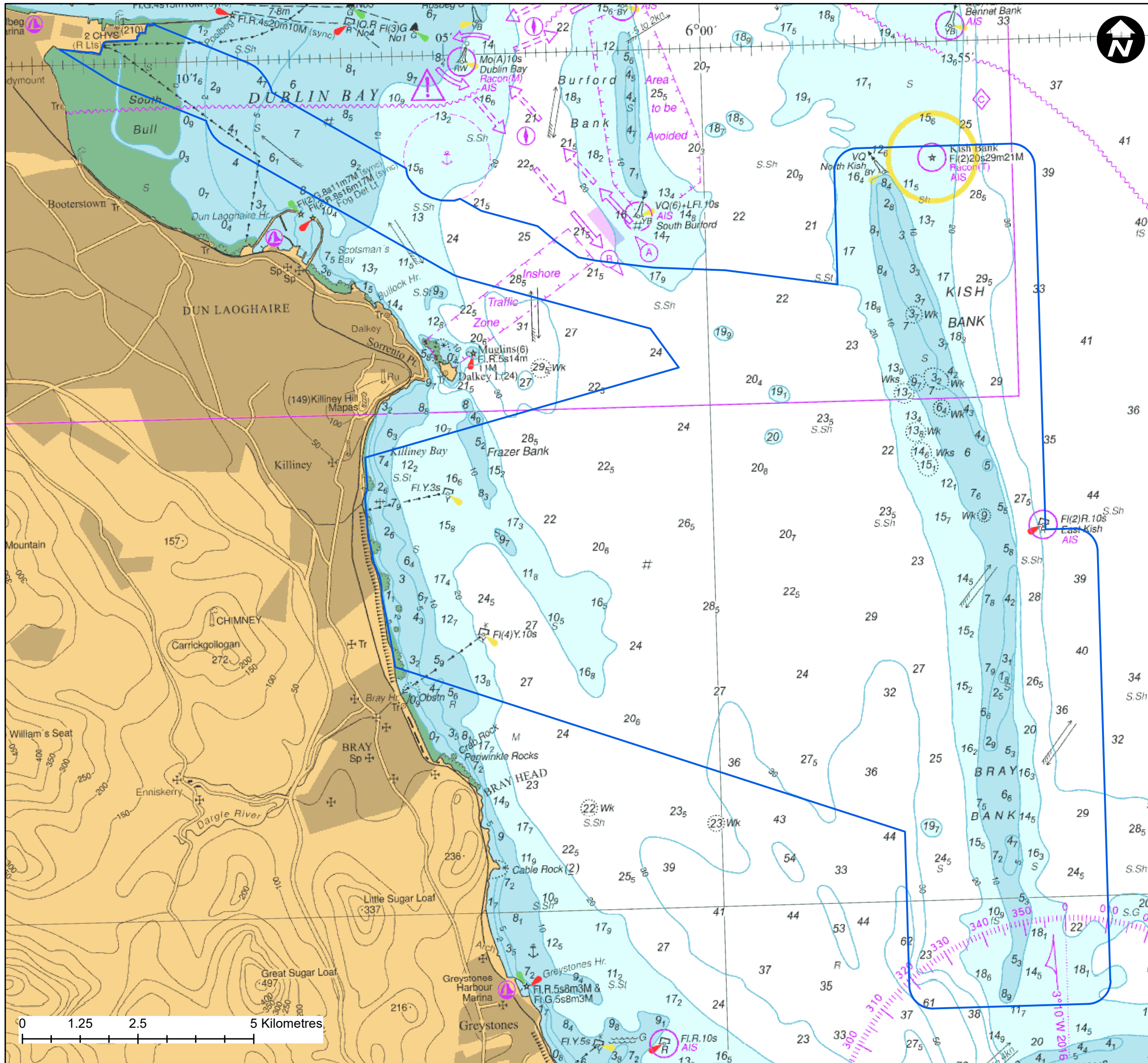

Geophysical Survey Boundary

Project:
 FORESHORE LICENCE FOR SITE INVESTIGATION
 AND ENVIRONMENTAL MONITORING
 DUBLIN ARRAY WINDFARM

Scale:
 1:80,000 @A3

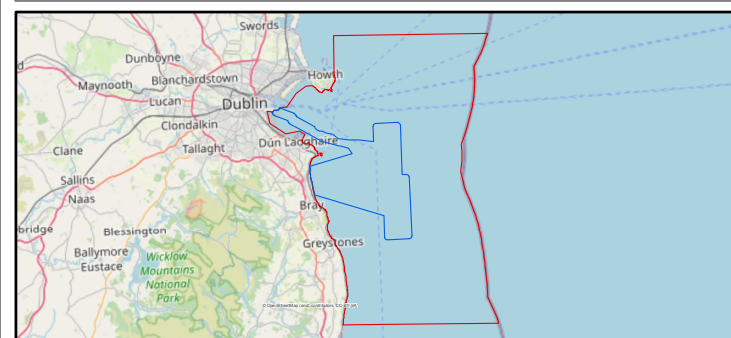

NOTES:
 1. Features in this map are referenced to Irish Transverse Mercator
 2. Co-ordinates are not listed on this document. A full list of co-ordinates will be provided in the supplementary material
 Image (C) Crown Copyright, 2013. All Rights reserved.
 Licence no. EMS-EK001-4200056644-K5-112.
 Not to be used for navigation.

RWE accepts no liability for any use of this document other than for the purposes for which it was prepared and provided. If received electronically it is the recipients responsibility to print to correct scale. Not to be used for navigation

| | | | |
|--|-------------|------------|----------|
| Prepared By: | Checked By: | Date: | Revision |
| | | 30/09/2021 | 7 |
| Project Engineer: | | Signed: | |
| Sci, B.Sci Trigonos Bldg, Whitehill Way, Swindon SN5 6PB, UK | | | |

Geophysical Survey Area Boundary

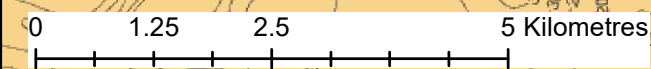

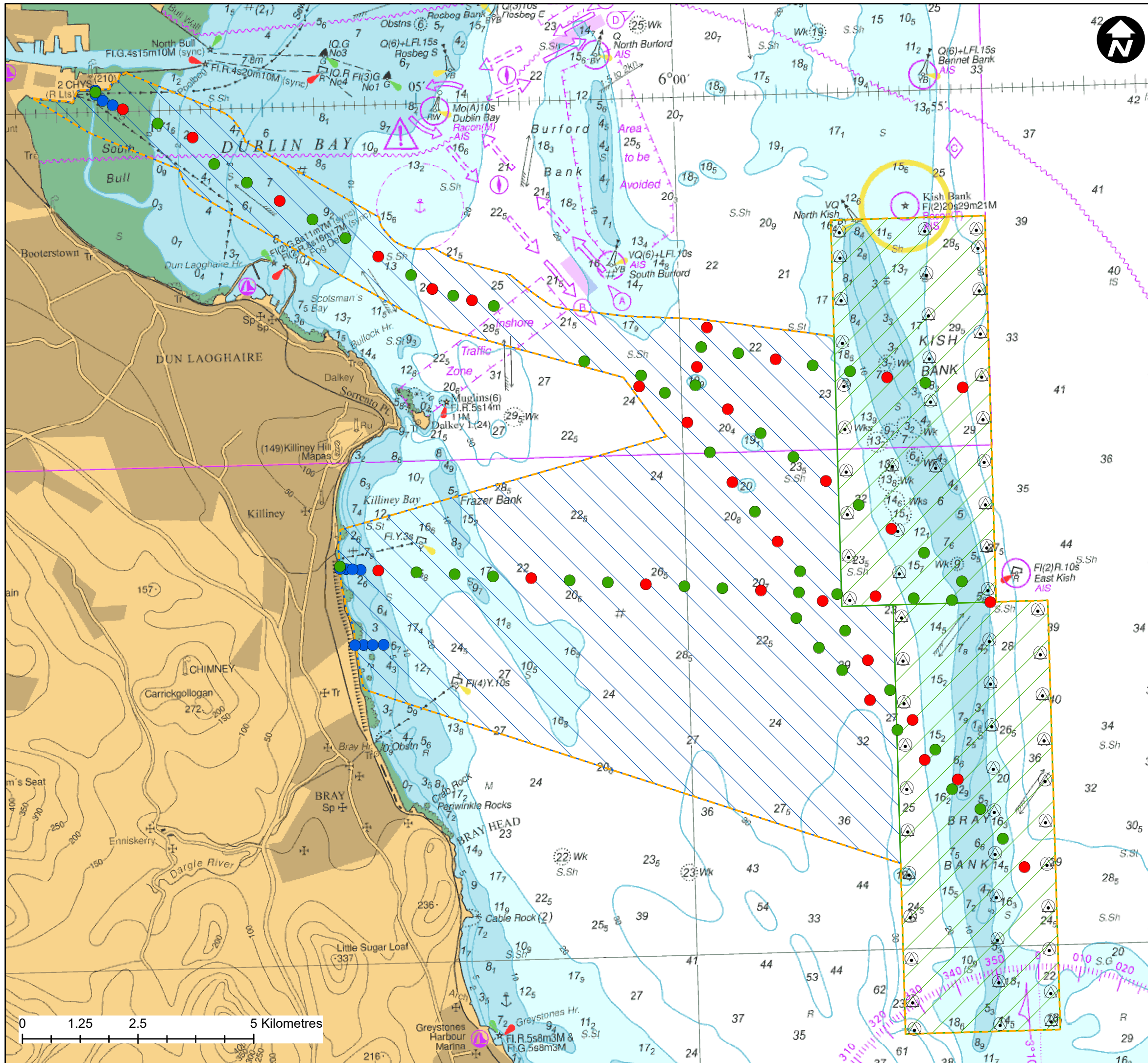

Indicative Geotechnical Sampling Locations

Project:
 FORESHORE LICENCE FOR SITE INVESTIGATION
 AND ENVIRONMENTAL MONITORING
 DUBLIN ARRAY WINDFARM

Scale:
 1:80,000 @A3

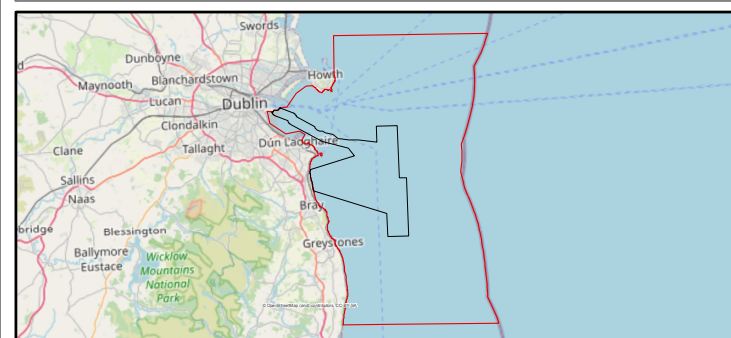

NOTES:
 1. Features in this map are referenced to Irish Transverse Mercator
 2. Co-ordinates are not listed on this document. A full list of co-ordinates will be provided in the supplementary material
 Image (C) Crown Copyright, 2013. All Rights reserved.
 Licence no. EMS-EK001-4200056644-K5-112.
 Not to be used for navigation.

RWE accepts no liability for any use of this document other than for the purposes for which it was prepared and provided. If received electronically it is the recipients responsibility to print to correct scale. Not to be used for navigation

| | | | |
|---|-------------|------------|----------|
| Prepared By: | Checked By: | Date: | Revision |
| | | 30/09/2021 | 7 |
| Project Engineer: | | Signed: | |
| Trigonos Bldg, Whitehill Way, Swindon SN5 6PB, UK | | | |

- Indicative CPT Location
- Indicative Vibrocore
- Indicative Nearshore Borehole
- Indicative Array Area Seabed CPT's
- △ Indicative Array Area Boreholes
- Geotechnical Survey Area Boundary
- Array Area
- Export Cable Corridor

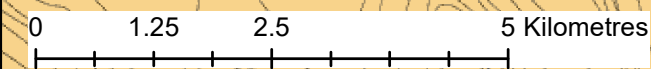

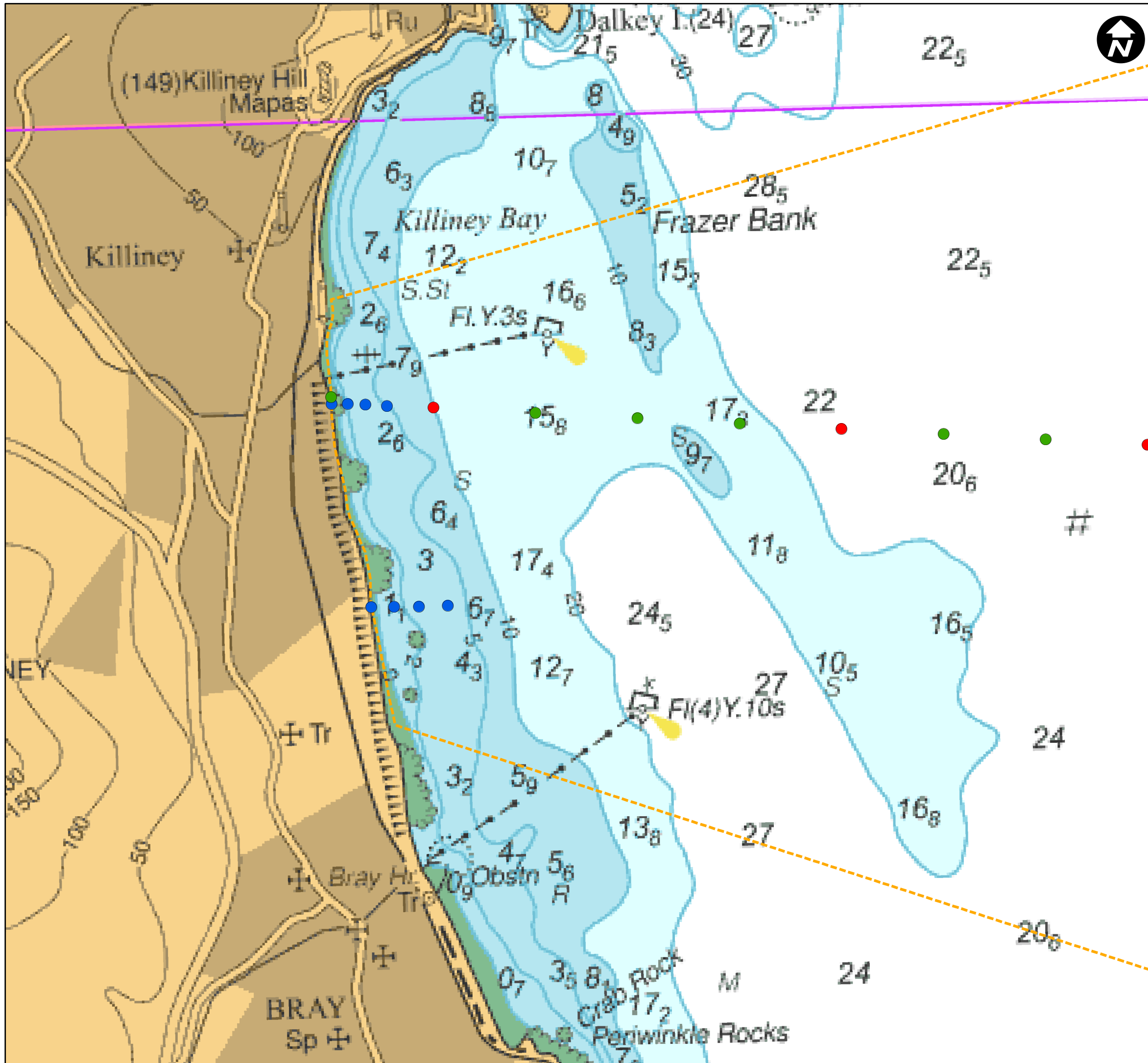

Shanganagh Nearshore Geotechnical Sampling Locations

Project:
 FORESHORE LICENCE FOR SITE INVESTIGATION AND ENVIRONMENTAL MONITORING
 DUBLIN ARRAY WINDFARM

Scale:
 1:30,000 @A3

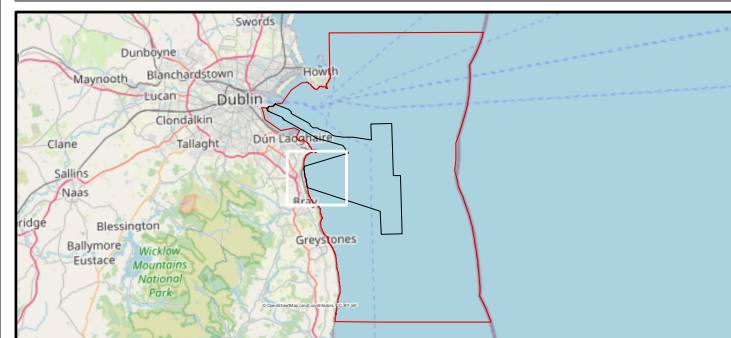

NOTES:
 1. Features in this map are referenced to Irish Transverse Mercator
 2. Co-ordinates are not listed on this document. A full list of co-ordinates will be provided in the supplementary material
 Image (C) Crown Copyright, 2013. All Rights reserved.
 Licence no. EMS-EK001-4200056644-K5-112.
 Not to be used for navigation.

RWE accepts no liability for any use of this document other than for the purposes for which it was prepared and provided. If received electronically it is the recipients responsibility to print to correct scale. Not to be used for navigation

| | | | |
|--|-------------|------------|------------|
| Prepared By: | Checked By: | Date: | Revision 7 |
| | | 30/09/2021 | |
| Project Engineer: | Signed: | | |
| Trigonos Bldg, Whitehill Way, Swindon SN5 6PB, UK | | | |

- Indicative CPT Location
- Indicative Vibrocore
- Indicative Nearshore Borehole
- Geotechnical Survey Area Boundary

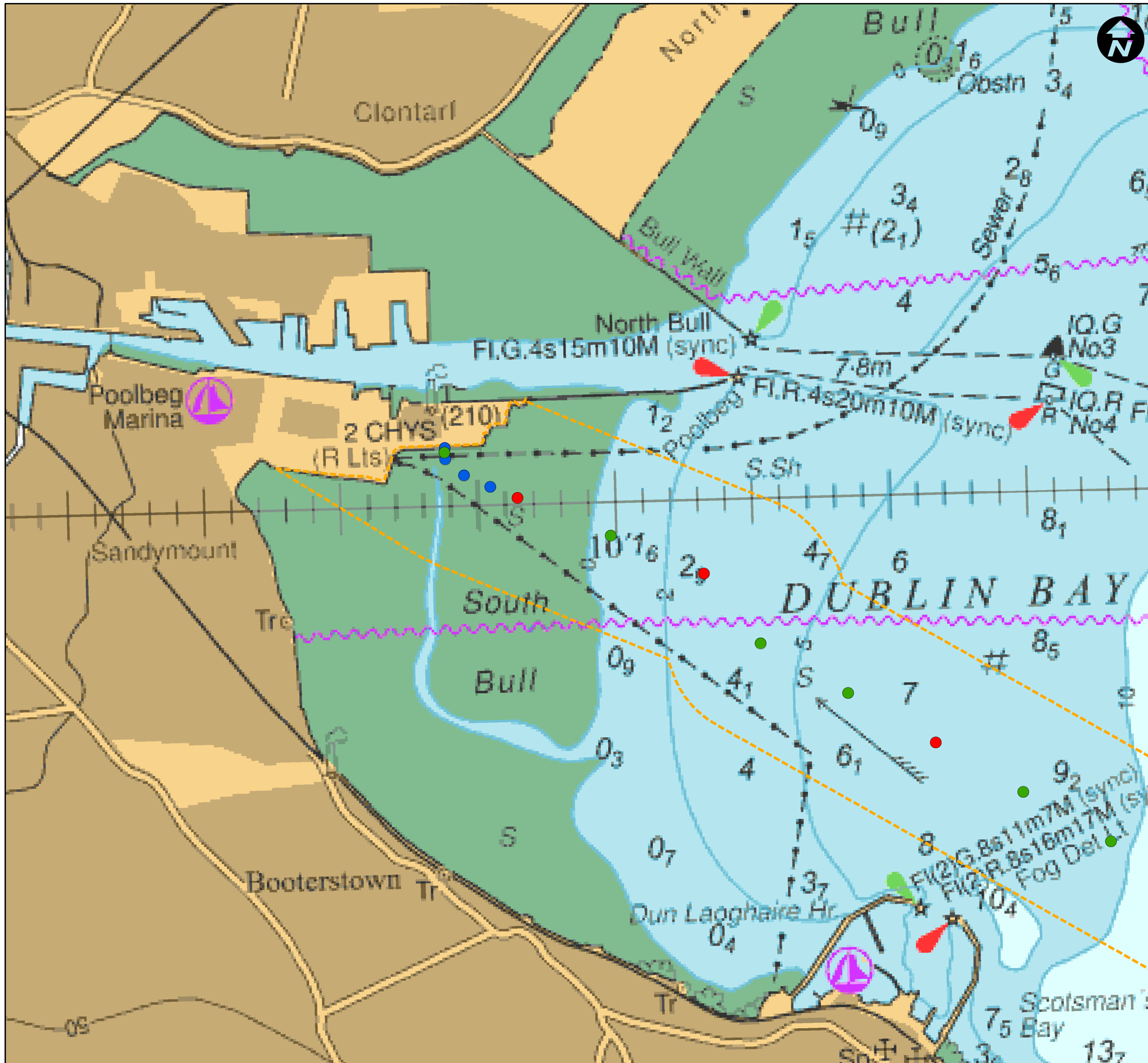

Poolbeg Nearshore Geotechnical Sampling Locations

Project:
 FORESHORE LICENCE FOR SITE INVESTIGATION
 AND ENVIRONMENTAL MONITORING
 DUBLIN ARRAY WINDFARM

Scale:
 1:30,000 @A3

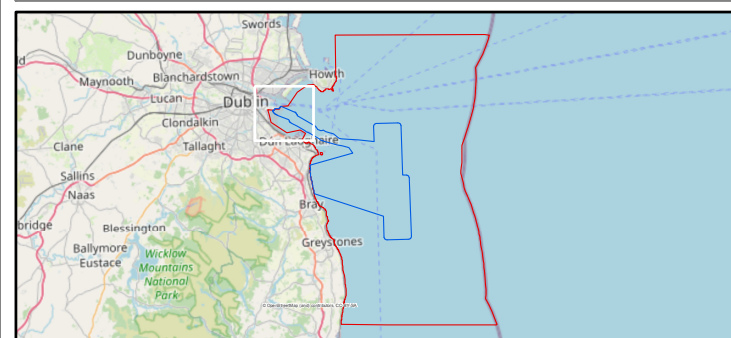

NOTES:
 1. Features in this map are referenced to Irish Transverse Mercator
 2. Co-ordinates are not listed on this document. A full list of co-ordinates will be provided in the supplementary material
 Image (C) Crown Copyright, 2013. All Rights reserved.
 Licence no. EMS-EK001-4200056644-K5-112.
 Not to be used for navigation.

RWE accepts no liability for any use of this document other than for the purposes for which it was prepared and provided. If received electronically it is the recipients responsibility to print to correct scale. Not to be used for navigation

| | | | |
|--|-------------|------------|------------|
| Prepared By: | Checked By: | Date: | Revision 7 |
| | | 30/09/2021 | |
| Project Engineer: | Sci, B.Sci | Signed: | |
| Trigonos Bldg, Whitehill Way, Swindon SN5 6PB, UK | | | |

- Indicative Nearshore Borehole
- Indicative CPT Location
- Indicative Vibrocore
- Geotechnical Survey Area

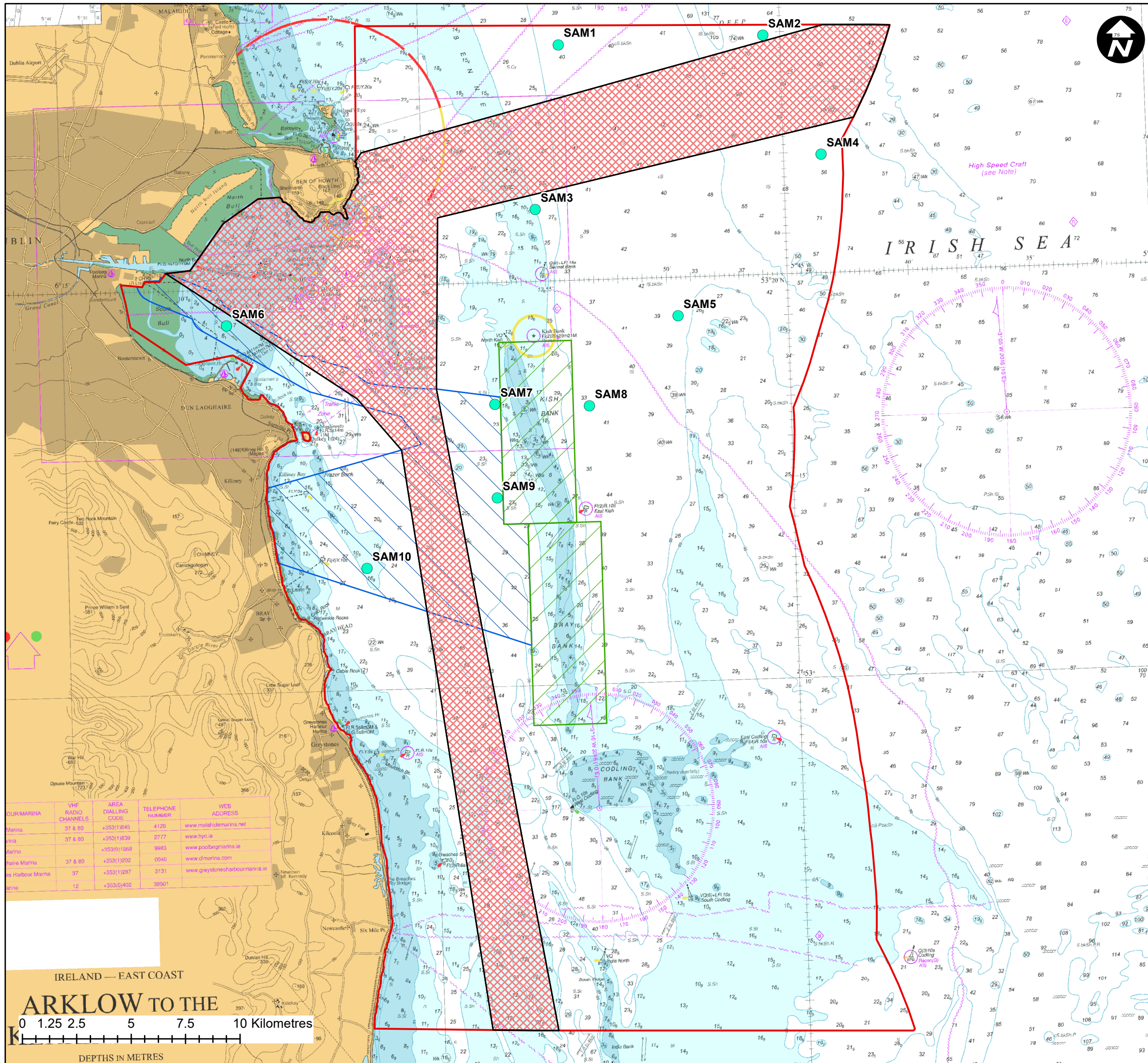

Ecological Monitoring Area

Project:
 FORESHORE LICENCE FOR SITE INVESTIGATION
 AND ENVIRONMENTAL MONITORING
 DUBLIN ARRAY WINDFARM

Scale:
 1:170,000 @A3

NOTES:
 1. Features in this map are referenced to Irish Transverse Mercator
 2. Co-ordinates are not listed on this document. A full list of co-ordinates will be provided in the supplementary material
 Image (C) Crown Copyright, 2013. All Rights reserved.
 Licence no. EMS-EK001-4200056644-K5-112.
 Not to be used for navigation.

RWE accepts no liability for any use of this document other than for the purposes for which it was prepared and provided. If received electronically it is the recipients responsibility to print to correct scale. Not to be used for navigation

| | | | |
|---|-------------|------------|----------|
| Prepared By: | Checked By: | Date: | Revision |
| | | 30/09/2021 | 9 |
| Project Engineer: | Signed: | | |
| | Sci, B.Sci | | |
| Trigon Bldg, Whitehill Way, Swindon SN5 6PB, UK | | | |

- Indicative Static Acoustic Monitoring Locations
- Zone to be avoided by Static Acoustic Monitoring Equipment
- Area A, Foreshore Licence Boundary, 112,986.3ha
- Array Area
- Export Cable Corridor

| OUR MARINA | VHF RADIO CHANNELS | AREA DIALLING CODE | TELEPHONE NUMBER | WEB ADDRESS |
|------------|--------------------|--------------------|------------------|--------------------------------|
| Marina | 37 & 80 | +353(1)3645 | 4125 | www.malahide-marina.net |
| Marina | 37 & 80 | +353(1)3639 | 2777 | www.hyt.ie |
| Marina | | +353(0)1068 | 9983 | www.pasbegmarina.ie |
| Marina | 37 & 80 | +353(1)302 | 0040 | www.dunmore.com |
| Marina | 37 | +353(1)3287 | 3131 | www.greystonesharbourmarina.ie |
| Marina | 12 | +353(0)402 | 39901 | |

IRELAND — EAST COAST

ARKLOW TO THE

DEPTHS IN METRES



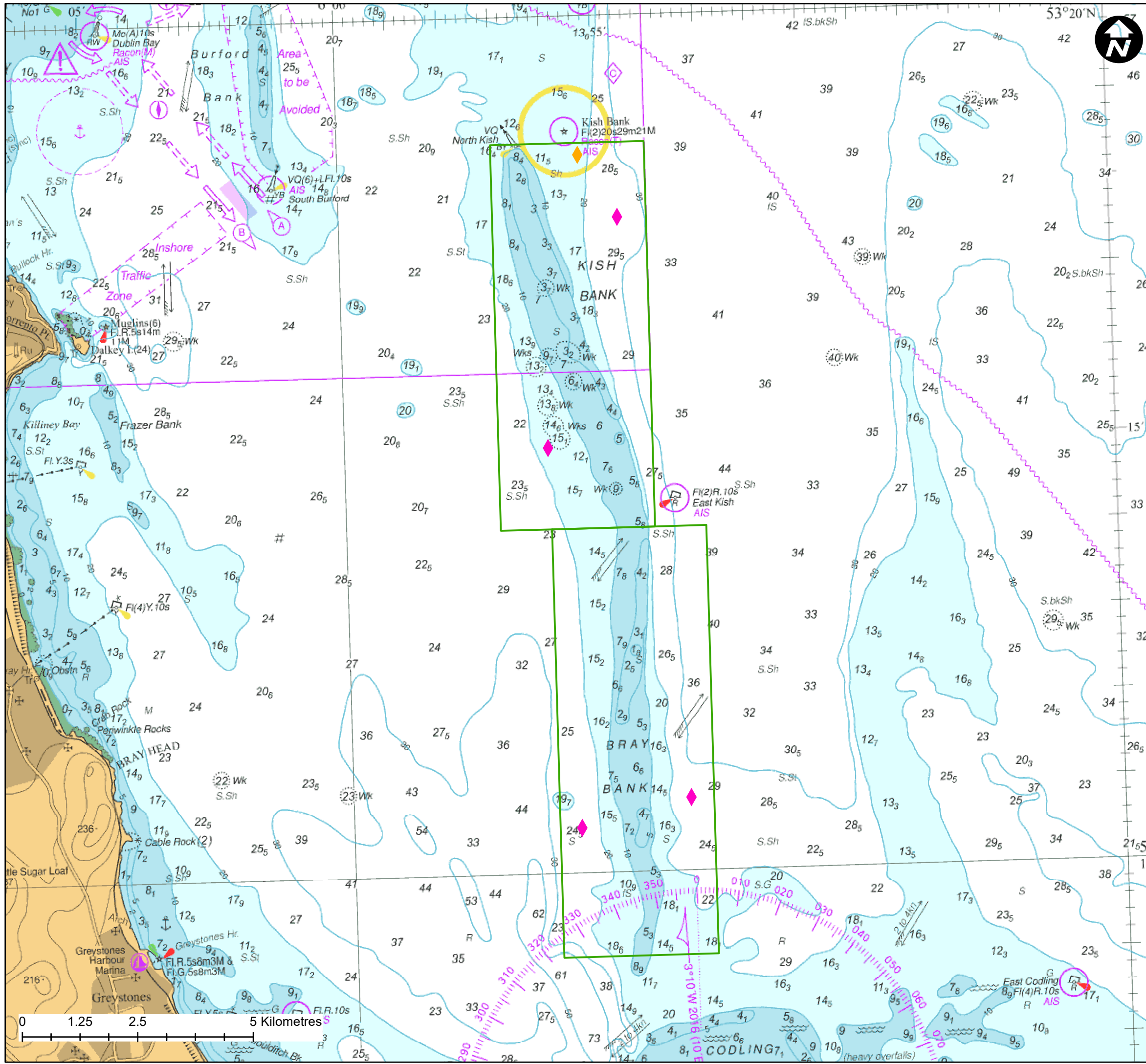

Wind, Wave and Current Monitoring

Project:
 FORESHORE LICENCE FOR SITE INVESTIGATION
 AND ENVIRONMENTAL MONITORING
 DUBLIN ARRAY WINDFARM

Scale:
 1:80,000 @A3

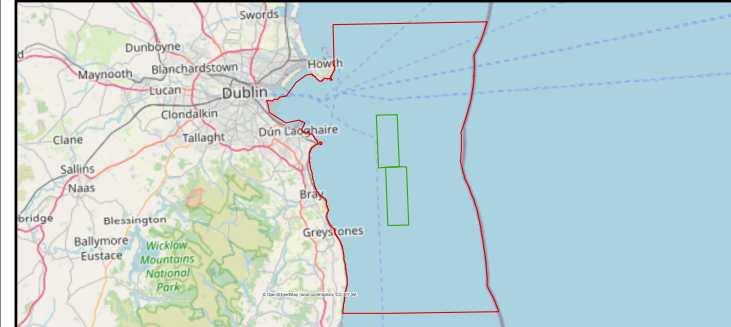

NOTES:
 1. Features in this map are referenced to Irish Transverse Mercator
 2. Co-ordinates are not listed on this document. A full list of co-ordinates will be provided in the supplementary material
 Image (C) Crown Copyright, 2013. All Rights reserved.
 Licence no. EMS-EK001-4200056644-K5-112.
 Not to be used for navigation.

RWE accepts no liability for any use of this document other than for the purposes for which it was prepared and provided. If received electronically it is the recipients responsibility to print to correct scale. Not to be used for navigation

| | | | |
|--|-------------|------------|----------|
| Prepared By: | Checked By: | Date: | Revision |
| | | 30/09/2021 | 7 |
| Project Engineer: | Signed: | | |
| Sci, B.Sci Trigonus Bldg, Whitehill Way, Swindon SN5 6PB, UK | [Signature] | | |

- ◆ Indicative locations for deployment of FLIDAR and wave and current measuring devices
- ◇ Indicative location for calibration of FLIDAR
- ▭ Array Area

