

R:\2020\W20088\07. Design and Drawings\1 MOR\PL - Planning\200m-250m Wharf Extension\MARA - Site Investigations\MA 800 - Site Location Plan.dwg

DON'T SCALE DIMENSIONS

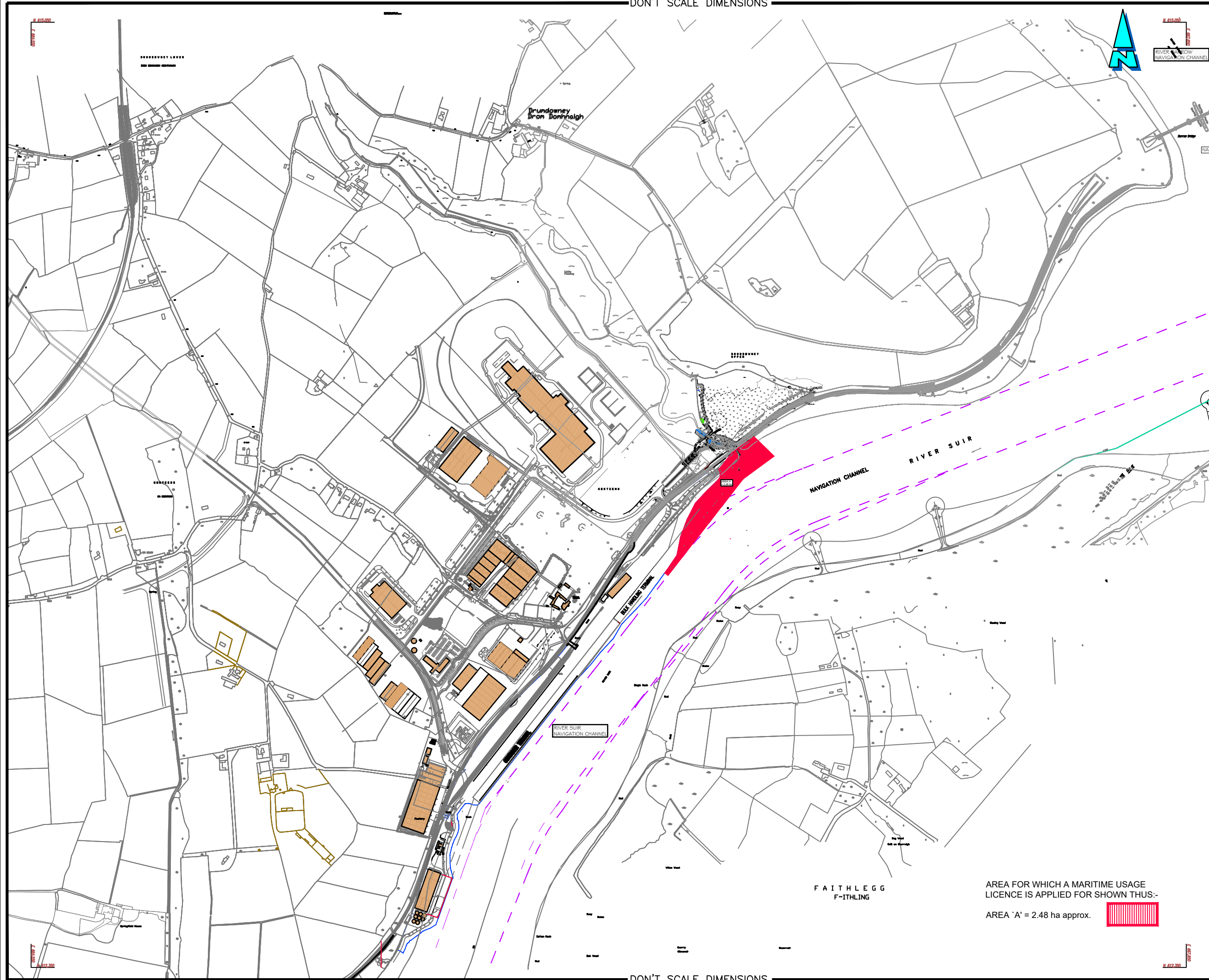

DON'T SCALE DIMENSIONS

Health and Safety:

THIS DRAWING TO BE READ IN CONJUNCTION WITH ALL OTHER RELEVANT DRAWINGS, THE SPECIFICATION AND THE SAFETY AND HEALTH PLAN.

THE APPOINTMENT OF THE PROJECT SUPERVISOR DESIGN PROCESS IS THE CLIENT'S RESPONSIBILITY.

TEMPORARY WORKS PROPOSALS AND/OR METHOD STATEMENTS TO BE SUBMITTED TO THE PSDP AND THE PSCS FOR WORKS WHICH INVOLVE PARTICULAR RISKS.

Notes:

1. NO PART OF THIS DRAWING MAY BE REPRODUCED OR TRANSMITTED IN ANY FORM OR STORED IN ANY RETRIEVAL SYSTEM OF ANY NATURE WITHOUT THE WRITTEN PERMISSION OF MALONE O'REGAN CONSULTING ENGINEERS AS COPYRIGHT HOLDER EXCEPT AS AGREED FOR USE ON THE PROJECT FOR WHICH THE DRAWING WAS ORIGINALLY ISSUED.
2. THE APPOINTMENT OF THE PROJECT SUPERVISOR DESIGN PROCESS IS THE CLIENT'S RESPONSIBILITY.
3. ALL DIMENSIONS IN mm UNLESS NOTED OTHERWISE.
4. THE CONTRACTOR SHALL CHECK ALL DIMENSIONS PRIOR TO COMMENCEMENT OF CONSTRUCTION. DISCREPANCIES SHALL BE REPORTED TO THIS OFFICE IN WRITING.
5. THIS DRAWING TO BE READ IN ACCORDANCE WITH ALL RELEVANT ENGINEERS' DRAWINGS AND SPECIFICATIONS.

Extract from OS sheets Kilkenny No's 5633-A, 5633B, 5633C, 5633D.

THIS DRAWING IS COPIED BY PERMISSION OF TAILTE ÉIREANN UNDER LICENCE No. CYAL50310499 FOR MALONE O'REGAN

P Application for a Maritime Usage Licence under the Maritime Area Planning Act 2021 20.10.2023

Rev.	Description	Date	Drawn	Chkd	Appr.

THIS DRAWING TO BE USED FOR PLANNING PURPOSES ONLY

ADR
MALONE O'REGAN
CONSULTING ENGINEERS
3-4 Canada Street
Waterford
Co. Waterford.
X91 V52K
Tel: +353 51 876 855
Email: waterford@moroe.ie
Web: www.maloneoregan.com

Offices also in:
DUBLIN : Tel: +353 1 260 2655 Email: dublin@moroe.ie
GALWAY: Tel: +353 91 531 069 Email: galway@moroe.ie
LONDON: Tel: +44 208 5281685 Email: london@moroe.ie

Client: **PORT OF WATERFORD COMPANY**

Job: **BELVIEW PORT MASTER PLAN DELIVERY PROJECT SITE INVESTIGATION WORKS**

Drawing: **SITE LOCATION PLAN**

Job No	Dwg No	Stage	Revision	Scale
W20088	MA800	PL	P	A3 1:10000

AREA FOR WHICH A MARITIME USAGE LICENCE IS APPLIED FOR SHOWN THUS:-

AREA 'A' = 2.48 ha approx.

